



architecture + design

tk studio llc
38 Newton Avenue
Woodbury NJ 08096
856 845 0132

KIMBERLY DECHEN, RA
PA REGISTERED ARCHITECT No. RA405246
NJ REGISTERED ARCHITECT No. 19467
DE REGISTERED ARCHITECT No. SS-0007983

SEAL:

ALL DIMENSIONS MUST BE VERIFIED BY CONTRACTOR AND OWNER MUST BE NOTIFIED OF ANY DISCREPANCIES BEFORE PROCEEDING WITH THE WORK.

CLIENT:

RAO GROUP, INC.

2200 MICHENER STREET
SUITE 4
PHILADELPHIA PA 19115

THE WORK:

**PROPOSED
DUNKIN DONUTS**

1723 SOUTH EASTON ROAD
DOYLESTOWN, PENNSYLVANIA

ALL DOCUMENTS PREPARED BY tk studio, llc ARE INSTRUMENTS OF SERVICE IN RESPECT TO THE PROJECT. THEY ARE NOT INTENDED OR REPRESENTED TO BE SUBSTANTIAL FOR REUSE BY OWNER OR OTHERS ON EXTENSIONS OF THE PROJECT OR ANY OTHER PROJECT. ANY REUSE WITHOUT WRITTEN PERMISSION BY tk studio, llc FOR THE SPECIFIC PURPOSE INTENDED WILL BE AT THE OWNERS' SOLE RISK AND WITHOUT LIABILITY OR LEGAL EXPOSURE TO tk studio, llc AND OWNER SHALL INDEMNIFY AND HOLD HARMLESS tk studio, llc FROM CLAIMS, DAMAGES, LOSSES AND EXPENSES ARISING OUT OF OR RESULTING THEREFROM.

REVISIONS		
NO.	DESCRIPTION	DATE
01	ISSUE FOR PERMIT	11.25.14
2	Revised per Review	01.13.15

SHEET TITLE:
**AS-BUILT
FLOOR
PLAN**

JOB NO:	DESIGNED BY:
1426-7	TCP
DATE:	DRAWN BY:
11.24.14	KD/TCP
SCALE:	CHECKED BY:
AS SHOWN	KD

DRAWING NUMBER:
X-1

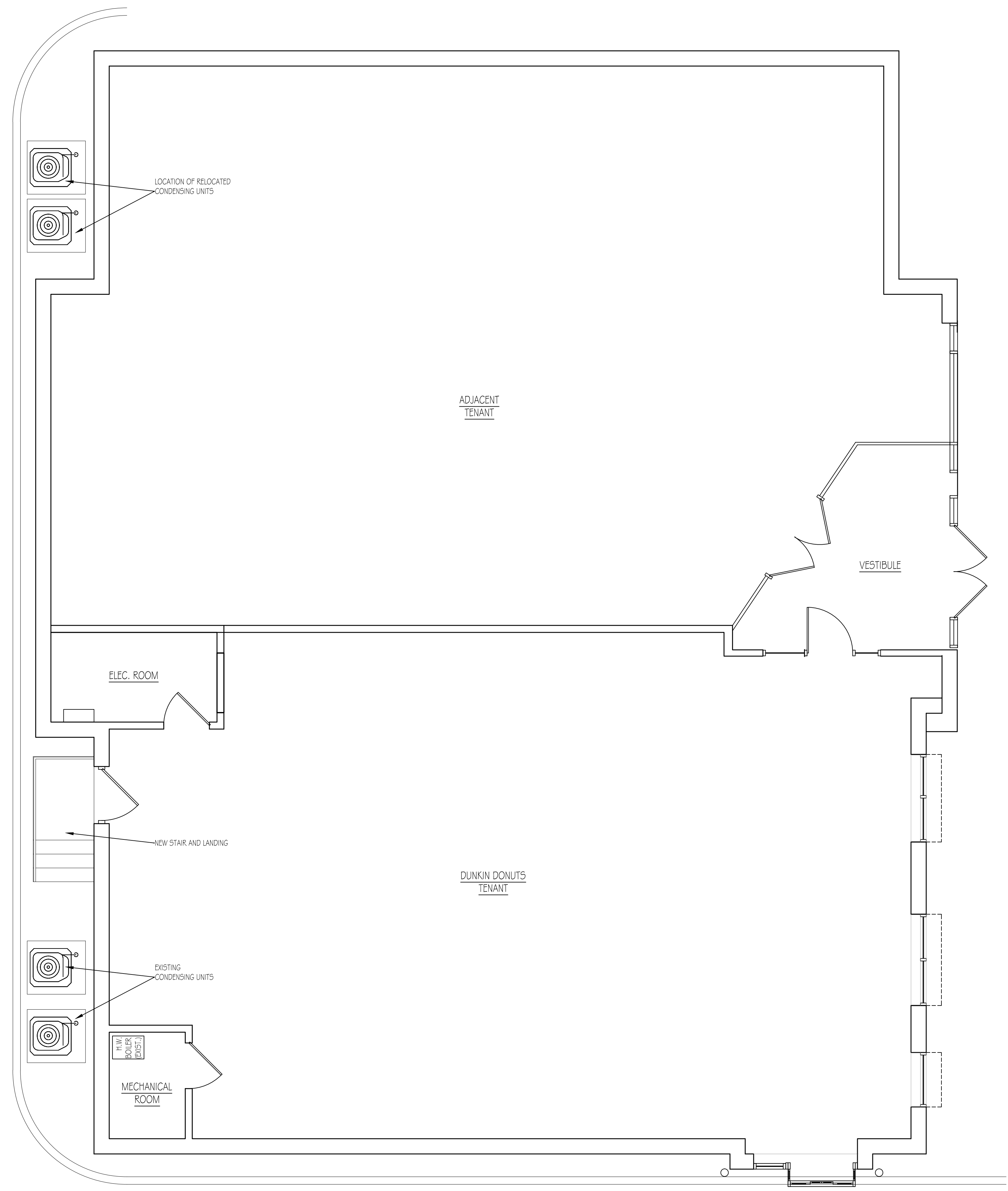

AS-BUILT FLOOR PLAN
SCALE: 1/4" = 1'-0"