





**WALL & SYMBOL LEGEND:**

-  EXISTING CONSTRUCTION TO REMAIN.
-  EXISTING CONSTRUCTION TO BE REMOVED.
-  NEW INSULATED PARTITION WALL TO 6" ABOVE CEILING.
-  **DOOR, FRAME, AND HARDWARE**  
 E: EXISTING TO REMAIN  
 R: RELOCATE DEMOLISHED  
 N1: NEW (SOLID DOOR) TO MATCH EXISTING  
 N2: NEW (W/ FULL-VISION LITE) TO MATCH EXISTING
-  EXISTING DOOR, FRAME, AND HARDWARE TO BE REMOVED. SAVE FOR RELOCATION.

**EXISTING CONDITIONS NOTE:**

THE EXISTING CONDITIONS OF THIS SUITE HAVE NOT BEEN FIELD VERIFIED BY THE ARCHITECT. THE DIMENSIONS SHOWN ARE APPROXIMATE.

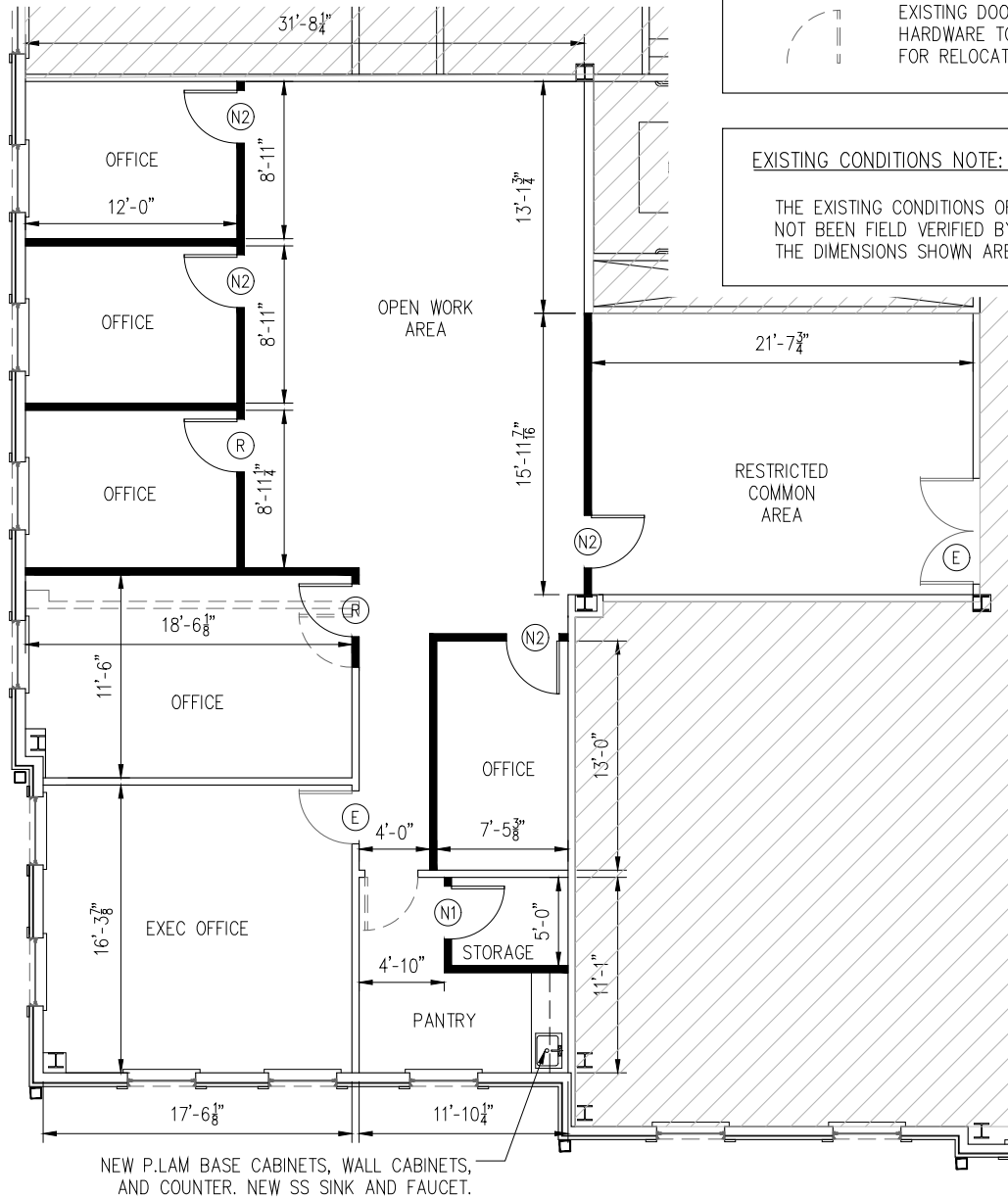

**SK.1B - FLOOR PLAN EXHIBIT**  
**SCALE: 3/32" = 1'-0"**

HERITAGE GATEWAY CENTER  
 SUITE 220  
 NEW BRITAIN RD & EASTON RD  
 DOYLESTOWN TWP, PA

**RHJ ASSOCIATES, PC**  
 ARCHITECTS · PLANNERS · DESIGNERS

KING OF PRUSSIA, PA 19406  
 860 FIRST AVE, STE 9A  
 610.337.4555

WILMINGTON, DE 19810  
 3316 S. ROCKFIELD DR  
 302.482.2269

DATE 2018-04-05  
 DATE 2018-04-02  
 PROJECT NO. 2018-0126