

\\K:\Projects\Heritage Commercial Group_HEC Suites #521-522_2023-0041\Drawings\New\0041_SK5.dwg

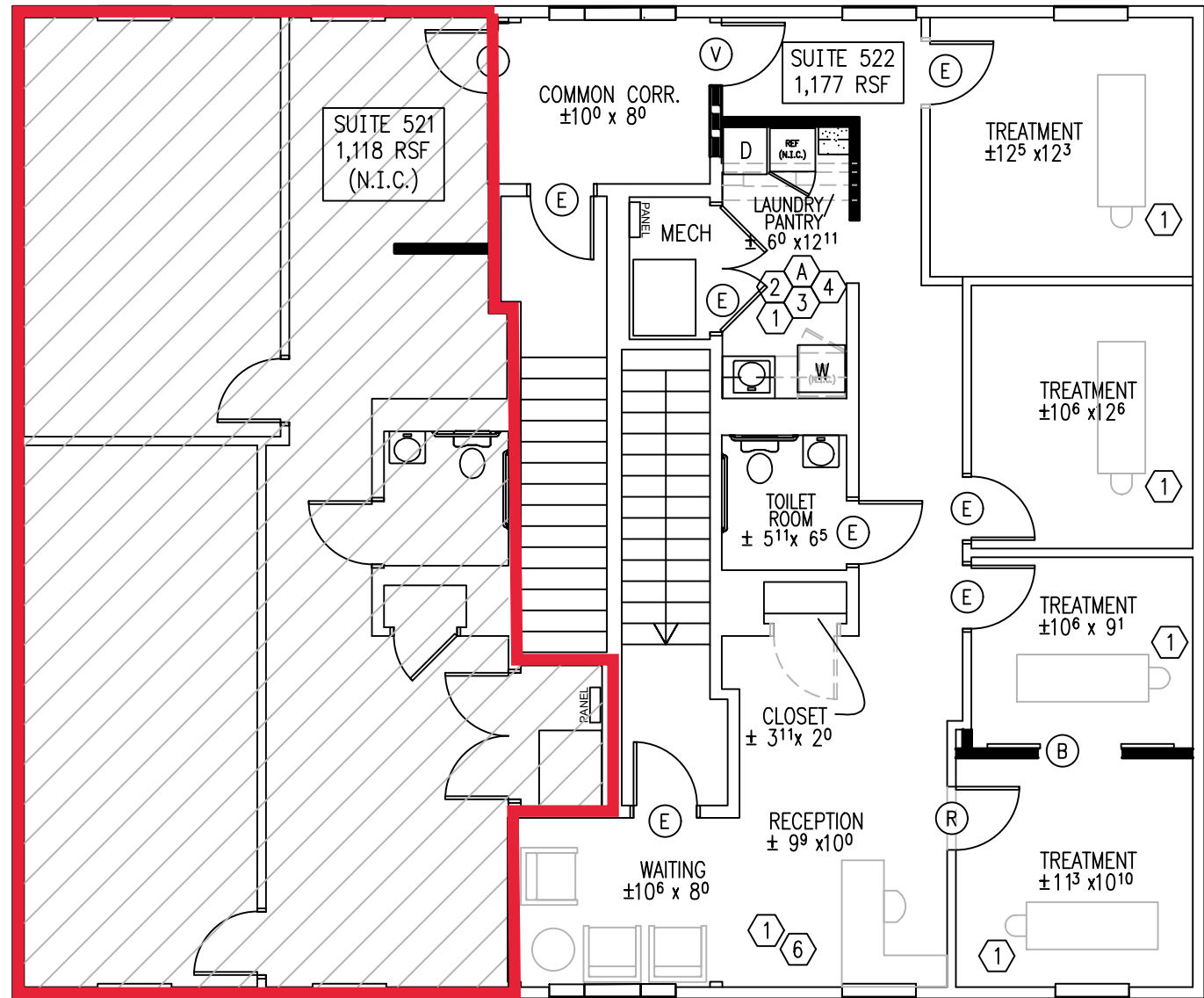

SK5 - FLOOR PLAN
SCALE: 1/8" = 1'-0"

ARCHITECTURAL LEGEND

SYMBOL	DESCRIPTION
=====	EXISTING CONSTRUCTION TO REMAIN.
-----	EXISTING CONSTRUCTION TO BE REMOVED.
-----	NEW BLDG. STD. FULL-HT DEMISING PARTITION.
-----	NEW BLDG. STANDARD INSULATED PARTITION TO 6" ABOVE ACT CEILING.
(X)	DOOR, FRAME, AND HARDWARE E: EXIST. TO REMAIN R: RELOCATE DEMOLISHED N: NEW SOLID-CORE DOOR TO MATCH EXIST. V: NEW SOLID-CORE DOOR W/4" VISION PANEL TO MATCH EXIST. B: NEW BARN DOORS & HARDWARE BY TENANT.

KEY NOTE LEGEND

SYMBOL	DESCRIPTION
①	ALL ADA-COMPLIANT FURNITURE, WORKSTATIONS, APPLIANCES, & EQUIPMENT TO BE PROVIDED AND INSTALLED BY TENANT.
②	PROVIDE NEW HW/CW/WASTE PLUMBING CONNECTIONS FOR TENANT'S CLOTHES WASHER. PROVIDE NEW DEDICATED GFCI ELEC. OUTLET @ 48" AFF.
③	PROVIDE NEW DEDICATED ELEC. OUTLET FOR TENANT'S CLOTHES DRYER. PROVIDE A HARD-PIPE DRYER VENT DUCT TO THE BLDG. EXTERIOR.
④	RE-USE EXISTING BASE, WALL CABINETS, AND COUNTERTOP AS IS POSSIBLE. EXISTING SINK & SINK BASE CABINET TO REMAIN.
⑤	NOT USED.
⑥	RE-WORK HVAC DISTRIBUTION TO ACCOMMODATE THE NEW LAYOUT.
ALTERNATES	
Ⓐ	IN LAUNDRY ROOM: PROVIDE 3/4" ACOUSTIC BATT INSULATION OVER A.C.T. AND IN NEW PARTITION WALLS. PROVIDE ACOUSTIC GASKETS ON DOORS.
GENERAL NOTES: 1. PROVIDE STANDARD SPECIFICATIONS FOR TENANT FIT-OUT. 2. NEW/RELOCATED EXIT SIGNS. 3. NEW/RELOCATED EMERGENCY DEVICES & FIRE EXTINGUISHERS.	

PROPOSED IMPROVEMENTS AT
SUITE 521/522
 HERITAGE HILLTOWN EXECUTIVE CAMPUS
 1000 E WALNUT STREET
 PERKASIE, PA 18944

RHJ ASSOCIATES, PC
 ARCHITECTS · PLANNERS · DESIGNERS
 PHILADELPHIA, PA 215.279.5845
 KING OF PRUSSIA, PA 610.337.4555
 WILMINGTON, DE 302.482.2269
 www.rhjassoc.com

REV: 20 JUNE 2023
 REV: 16 JUNE 2023
 REV: 03 APRIL 2023
 DATE: 07 MAR 2023
 PROJECT NO.: 2023-0041